DieEinheit

IT-Change-Prozess

Bedarfsgerechte Kommunikation

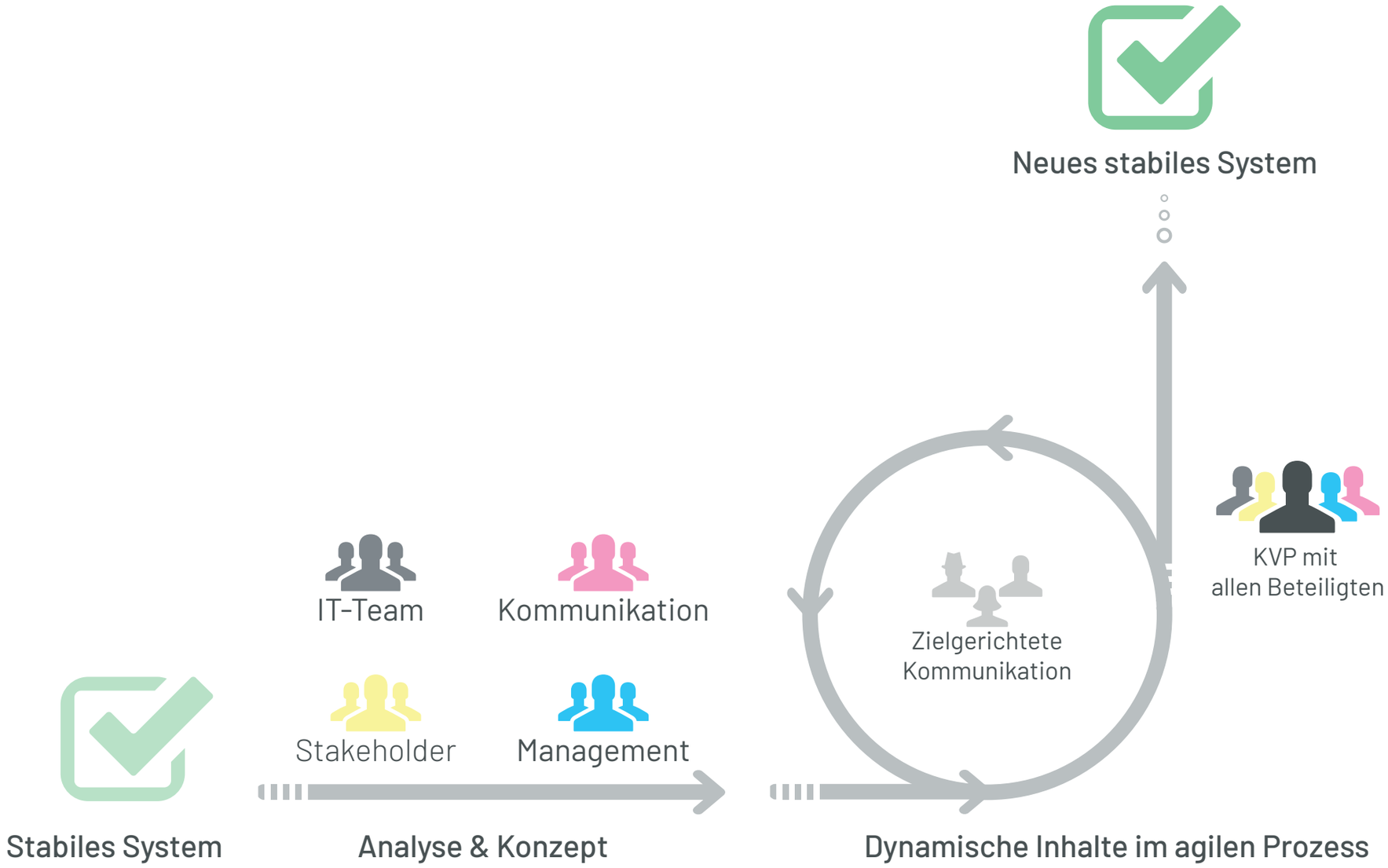

@DieEinheitDE